

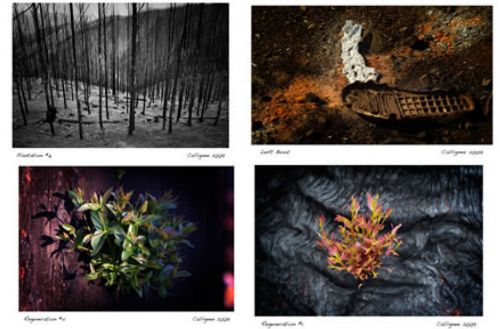

ARC Invites Artists Submissions to the open entry Group Exhibition curated by arc  
**Regeneration**, which will include works of any medium

Funding was announced in March 2009 by Arts Victoria and the Victorian Arts Centre for the provision of an Arts Recovery Project Officer for bushfire affected areas. While Murrindindi Shire was identified as the area where the Arts Recovery Project Officer would be based, Regional Arts Victoria identified that some South Gippsland towns had been severely impacted RAV undertook to ensure a small amount from the funding would be utilised in this area though increasing the capacity of a local, capable arts organisation to support its artists and communities. Regeneration open studios and exhibition of works has been created by this provision.



Photography by R Bechaz

**Exhibition will open on Friday 29th January 2010**

**Gallery arc**, Main St, Yinnar. 12-4pm Mon-Fr, Sat 11-3pm. (Mel Ref: 528 8C) pH: 51631310

e: [arcyinnar@speedweb.com.au](mailto:arcyinnar@speedweb.com.au)

**Delivery of works:** Mon 25<sup>th</sup>, Wed 27th January 2009.

**Pick up works:** Mon/Tues 1st/2nd March 2010.



**EXHIBITING ENTRY CONDITIONS**

- arc does not guarantee that all works received will be exhibited and preference will be given to works of an innovative nature. There will be no refund of fees if work is not selected.
- Wall pieces should have appropriate hanging fixtures. 3-D works should have explicit set up instructions. Complex works may require the artist to assist with installation.
- arc is not insured for damage or loss of artwork. All care but no responsibility will be taken.
- arc reserves the right to use images of works submitted for promotional purposes for the exhibition.
- Any works sold will incur a 25% commission.
- Clearly labelled works should be delivered between 12 and 4pm weekdays or by prior arrangement.

Cut here and retain above for your reference.....



**Labels to accompany works:**

Title .....

Date of work.....Medium.....

Price \$..... (incl. commission and GST if applicable) ENTRY FEE PAID : N/A Date.....

ARTIST.....

Address.....

email.....

Phone [ ].....mob.....

Title .....

Date of work.....Medium.....

Price \$..... (incl. commission and GST if applicable) ENTRY FEE PAID : N/A Date.....

ARTIST.....

Address.....

email.....

Phone [ ].....mob.....

I DECLARE THAT MY WORK IS A CULTURAL PASTIME /HOBBY ..... (Signature) **OR**

MY ABN IS .....  
 (to avoid arc withholding tax from your payment)

GST registered ? YES / NO